EXPLORE NEW YORK

Elementary Books

★ 2016 ★

ON YOUR MARK,
GET SET...

READ

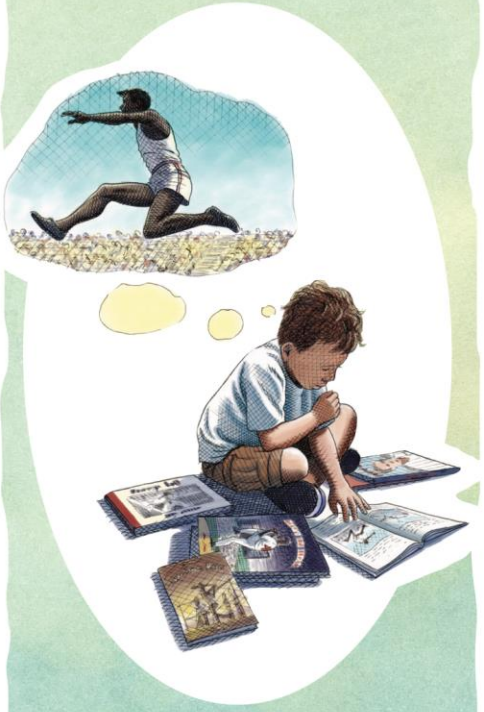

Summer Reading
AT NEW YORK LIBRARIES
www.summerreadingnys.org

Summer Reading at New York Libraries is funded through the Federal Library Services and Technology Act, with funds awarded to the New York State Library by the Federal Institute of Museum and Library Services.

EXPLORE NEW YORK

Elementary Books

★ 2016 ★

ON YOUR MARK,
GET SET...

READ

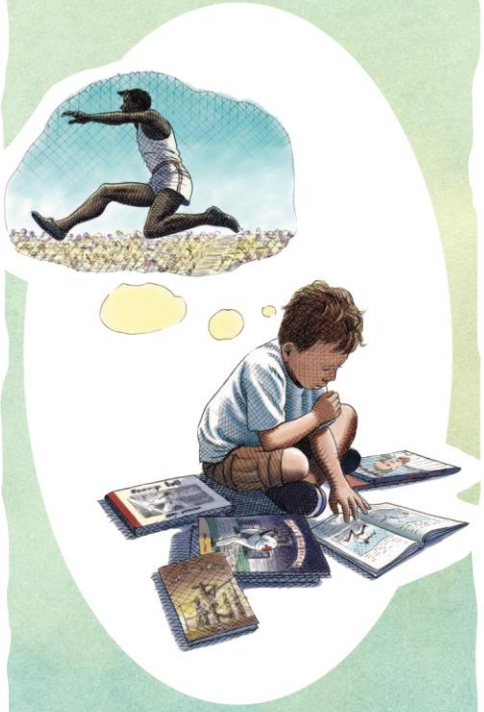

Summer Reading
AT NEW YORK LIBRARIES
www.summerreadingnys.org

Summer Reading at New York Libraries is funded through the Federal Library Services and Technology Act, with funds awarded to the New York State Library by the Federal Institute of Museum and Library Services.

EXPLORE NEW YORK

Elementary Books

★ 2016 ★

ON YOUR MARK,
GET SET...

READ

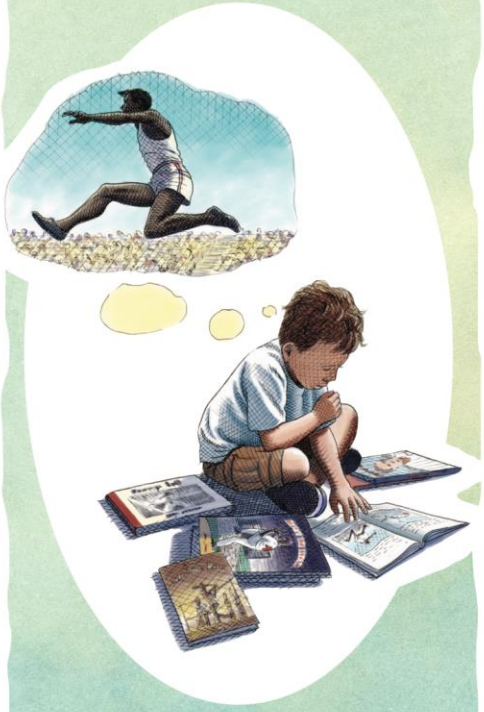

Summer Reading
AT NEW YORK LIBRARIES
www.summerreadingnys.org

Summer Reading at New York Libraries is funded through the Federal Library Services and Technology Act, with funds awarded to the New York State Library by the Federal Institute of Museum and Library Services.

EXPLORE NEW YORK

Elementary Books

★ 2016 ★

ON YOUR MARK,
GET SET...

READ

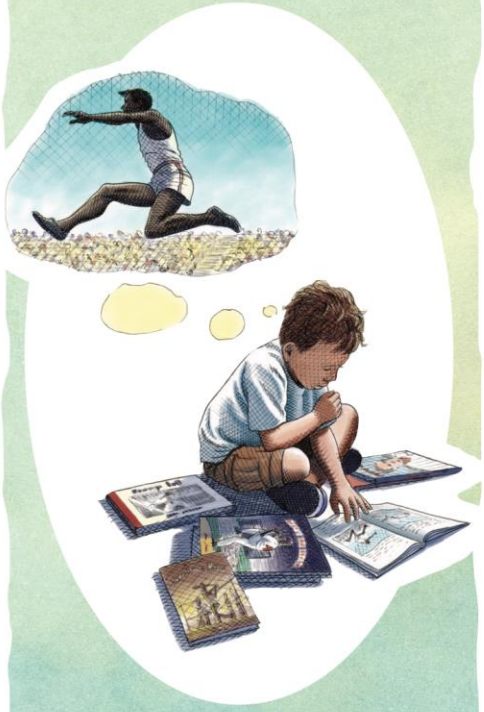

Summer Reading
AT NEW YORK LIBRARIES
www.summerreadingnys.org

Summer Reading at New York Libraries is funded through the Federal Library Services and Technology Act, with funds awarded to the New York State Library by the Federal Institute of Museum and Library Services.

EXPLORE NEW YORK

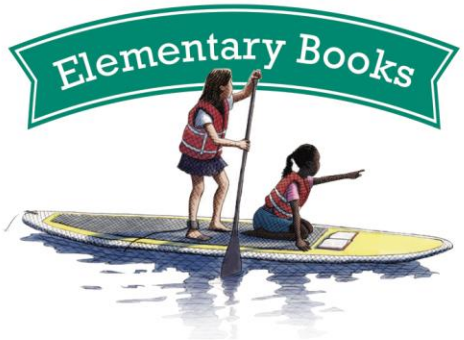

Liberty
Curlee, Lynn

Willie & Me
Gutman, Dan

The Sweetest Heist in History
Spenser, Octavia

Brother from a Box
Kuhlman, Evan

What to Do About Alice?
Kerley, Barbara

The Bambino and Me
Hyman, Zachary

Life With Lily
Kinsinger, Mary Ann

Lost in NYC: A Subway Adventure
Spiegelman, Nadja

Where Is the Empire State Building?
Pascal, Janet

For more titles:
www.nysl.nysed.gov/libdev/summer/explore.htm

THANKS TO OUR NYS PARTNERS: New York Council for the Humanities

NYS ALLIANCE OF BOYS & GIRLS CLUBS, INC. · 4-H Connects Kids to Cornell · NYSRA · HUNGER SOLUTIONS NEW YORK · NN/LM National Network of Libraries of Medicine Middle Atlantic Region

New York State Library

The New York State Library is a program of the Office of Cultural Education in the New York State Education Department

EXPLORE NEW YORK

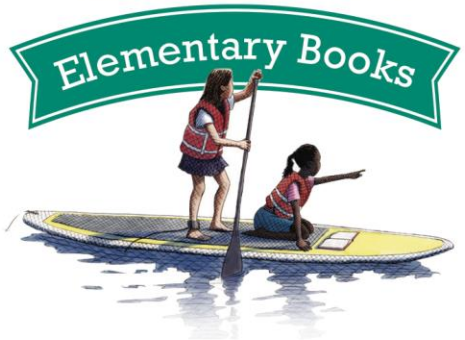

Liberty
Curlee, Lynn

Willie & Me
Gutman, Dan

The Sweetest Heist in History
Spenser, Octavia

Brother from a Box
Kuhlman, Evan

What to Do About Alice?
Kerley, Barbara

The Bambino and Me
Hyman, Zachary

Life With Lily
Kinsinger, Mary Ann

Lost in NYC: A Subway Adventure
Spiegelman, Nadja

Where Is the Empire State Building?
Pascal, Janet

For more titles:
www.nysl.nysed.gov/libdev/summer/explore.htm

THANKS TO OUR NYS PARTNERS: New York Council for the Humanities

NYS ALLIANCE OF BOYS & GIRLS CLUBS, INC. · 4-H Connects Kids to Cornell · NYSRA · HUNGER SOLUTIONS NEW YORK · NN/LM National Network of Libraries of Medicine Middle Atlantic Region

New York State Library

The New York State Library is a program of the Office of Cultural Education in the New York State Education Department

EXPLORE NEW YORK

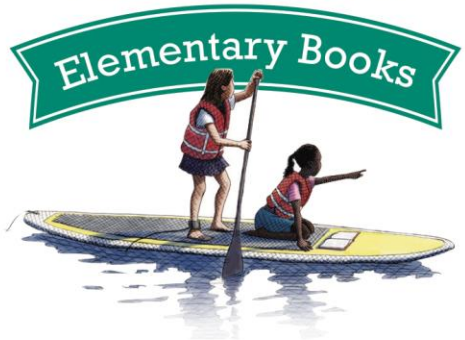

Liberty
Curlee, Lynn

Willie & Me
Gutman, Dan

The Sweetest Heist in History
Spenser, Octavia

Brother from a Box
Kuhlman, Evan

What to Do About Alice?
Kerley, Barbara

The Bambino and Me
Hyman, Zachary

Life With Lily
Kinsinger, Mary Ann

Lost in NYC: A Subway Adventure
Spiegelman, Nadja

Where Is the Empire State Building?
Pascal, Janet

For more titles:
www.nysl.nysed.gov/libdev/summer/explore.htm

THANKS TO OUR NYS PARTNERS: New York Council for the Humanities

NYS ALLIANCE OF BOYS & GIRLS CLUBS, INC. · 4-H Connects Kids to Cornell · NYSRA · HUNGER SOLUTIONS NEW YORK · NN/LM National Network of Libraries of Medicine Middle Atlantic Region

New York State Library

The New York State Library is a program of the Office of Cultural Education in the New York State Education Department

EXPLORE NEW YORK

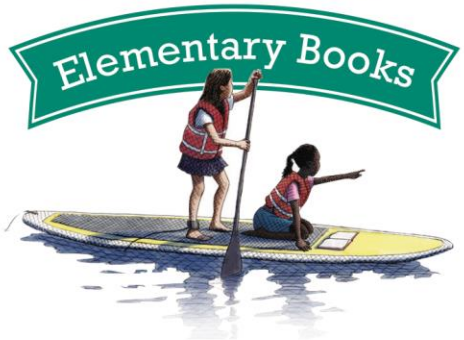

Liberty
Curlee, Lynn

Willie & Me
Gutman, Dan

The Sweetest Heist in History
Spenser, Octavia

Brother from a Box
Kuhlman, Evan

What to Do About Alice?
Kerley, Barbara

The Bambino and Me
Hyman, Zachary

Life With Lily
Kinsinger, Mary Ann

Lost in NYC: A Subway Adventure
Spiegelman, Nadja

Where Is the Empire State Building?
Pascal, Janet

For more titles:
www.nysl.nysed.gov/libdev/summer/explore.htm

THANKS TO OUR NYS PARTNERS: New York Council for the Humanities

NYS ALLIANCE OF BOYS & GIRLS CLUBS, INC. · 4-H Connects Kids to Cornell · NYSRA · HUNGER SOLUTIONS NEW YORK · NN/LM National Network of Libraries of Medicine Middle Atlantic Region

New York State Library

The New York State Library is a program of the Office of Cultural Education in the New York State Education Department