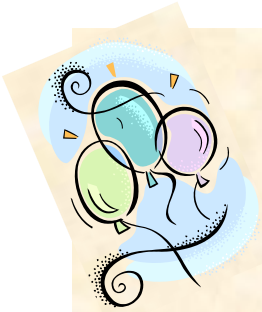

Please Join Us For a Celebration!

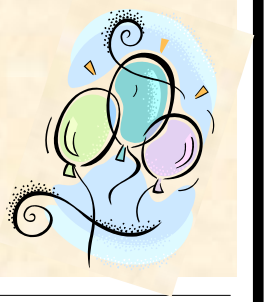

Join us for the opening of our new Public Computer Center at the James Prendergast Library. This Public Computing Center is funded by the Broadband Technology Opportunities Program (BTOP) and is designed to provide the public with free high speed internet, offering access to resources to support job search and career advancement.

Date: October 4, 2010

Time: 2:00-4:00 pm

Location:
Public Computer Center (upstairs)

PRENDERGAST LIBRARY
James Prendergast Library Association

Contact Person:
Tina Scott
(716) 484-7135

James Prendergast Library
509 Cherry Street
Jamestown, NY
14701