Onondaga Public Library System

Legend

- Association
- Public
- County Boundaries
- Village / CDP Service Area
- City Service Area
- "Other" Service Area
- School District Service Area
- Special District
- Town Service Area
- County Service Area

Notes:

Onondaga County Public Library is chartered to serve entire county

NYS Library 7/31/06
Revised 9/12/16
Series 5

For information on types of libraries see http://www.nysl.nysed.gov/libdev/libs/pltypes.htm

data sources:
U.S. Census Bureau
NYS ORPS
NYS Education Department

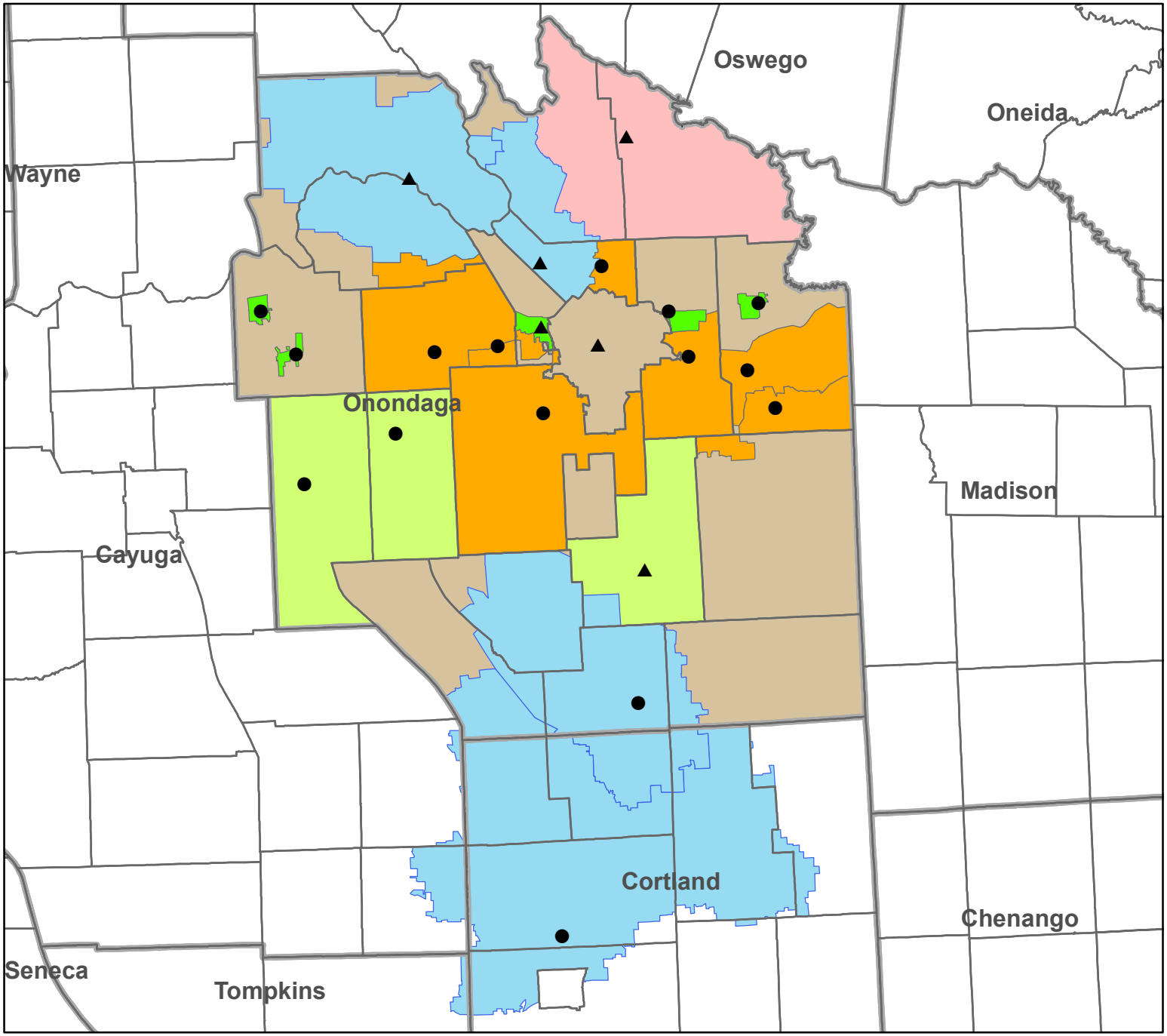

Onondaga County Public Library Service Areas

Legend

- Association
- Public
- County Boundaries
- School District Boundaries
- Village / CDP Service Area
- City Service Area
- "Other" Service Area
- School District Service Area
- Special District
- Town Service Area
- County Service Area
- Unserved by Chartered Library

Notes:

Onondaga County Public Library is chartered to serve entire county;

Tully Free Library service area (Tully Central School District) and Lafayette Public Library service area (town of Lafayette) overlap.

NYS Library 7/12/06
Revised 9/12/16
Onondaga
Series 5

For information on types of libraries see http://www.nysl.nysed.gov/libdev/libs/pltypes.htm
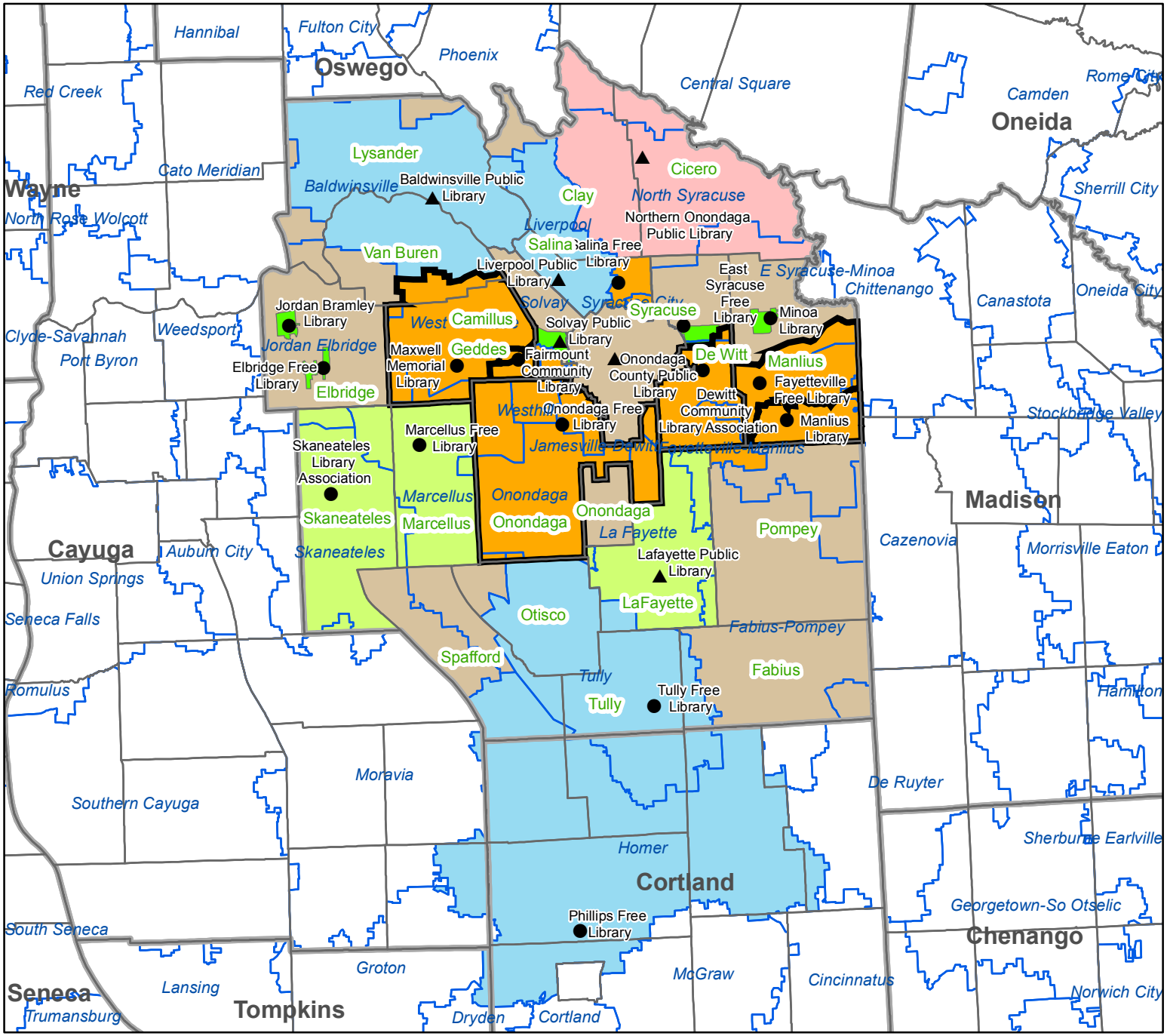
data sources:
U.S. Census Bureau
NYS ORPS
NYS Education Department