Public Libraries in Assembly District 121

Legend

- Association
- Public
- Library Branches
- Village / CDP Service Area
- City Service Area
- "Other" Service Area
- School District Service Area
- Special District
- Town Service Area
- County Service Area
- Unserved by Chartered Library

Notes:

NYS Library 5/24/07
Revised 12/07/2015

For information on types of libraries see http://www.nysl.nysed.gov/libdev/libs/pltypes.htm
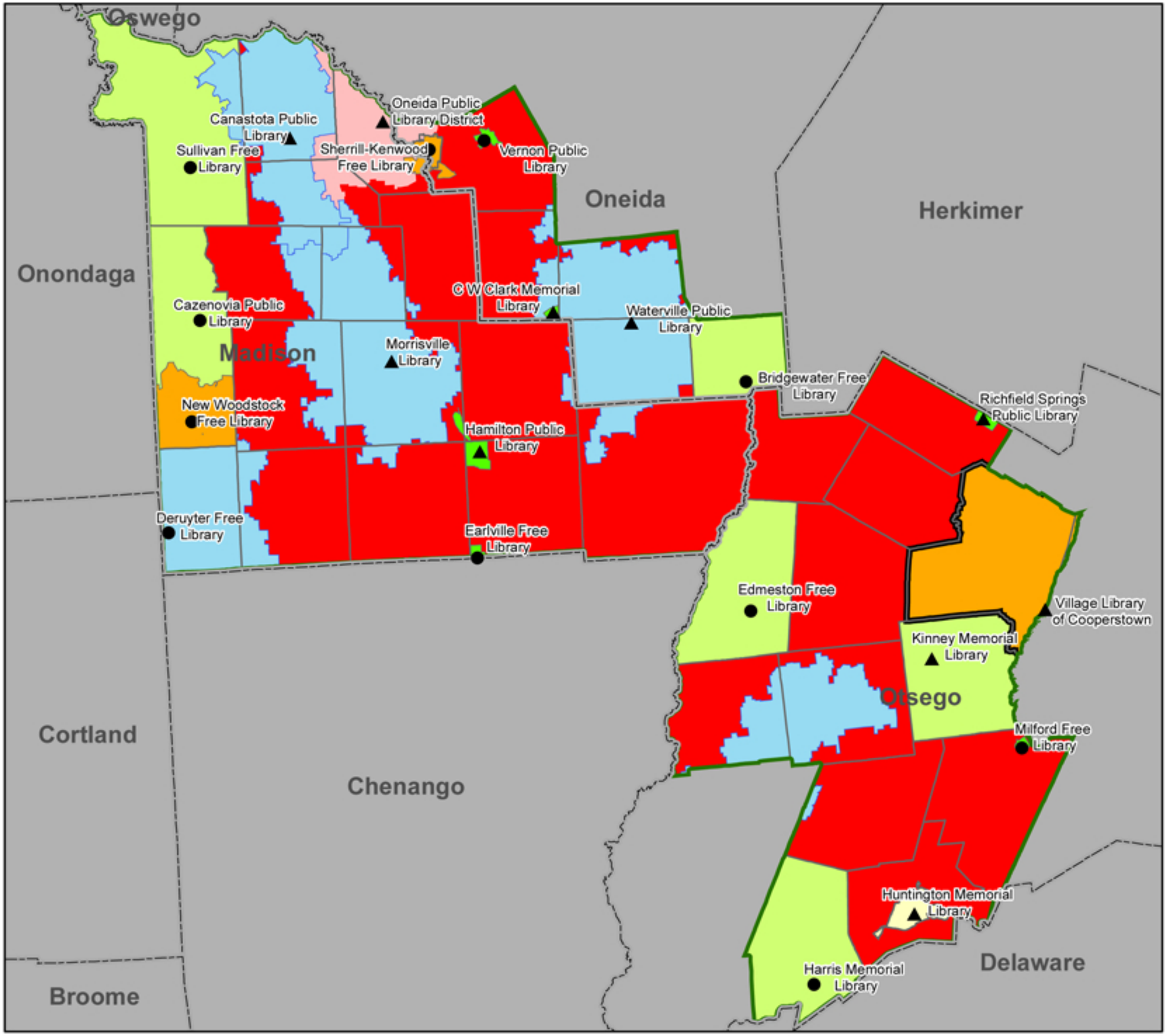
data sources:
U.S. Census Bureau
NYS ORPS
NYS Education Department